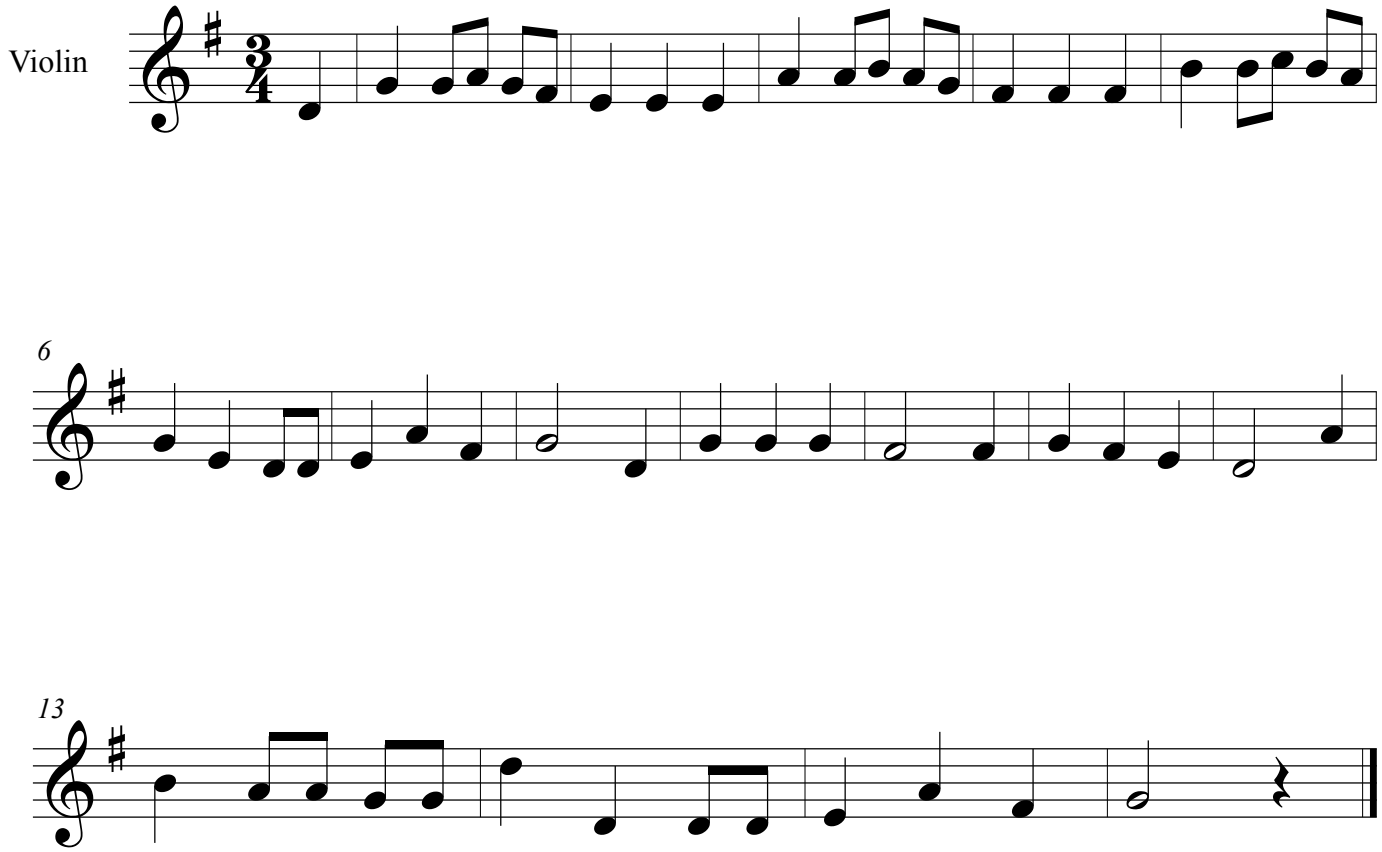We Wish You A Merry Christmas